CAMP SABRA

1981

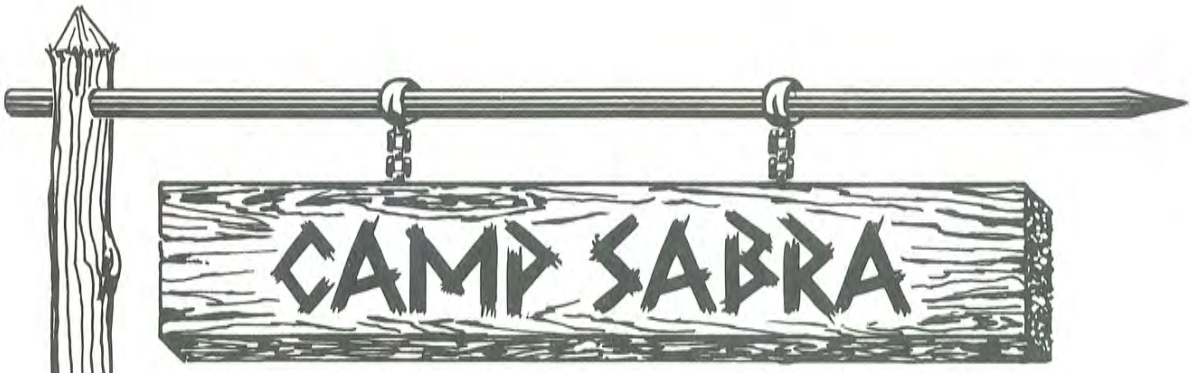

JEWISH COMMUNITY CENTERS ASSOCIATION

Winter Address:
11001 SCHUETZ ROAD, SAINT LOUIS, MISSOURI 63141
314/432-5700

Summer Address:
LAKE OF THE OZARKS, ROCKY MOUNT, MISSOURI 65072
314/365-2591

Dear Sabra Campers and Staff:

We are pleased to present your 1981 Camp Sabra Yearbook.

We hope that the Summer of 1981 was a "best ever" for you and your friends. May this Yearbook bring last Summer to life every time you glance at its pages.

Take care. We hope to see you in 1982!

Shalom,

Cary

Cary Berg,
Director

Accrediated Member of the American Camping Association

ASSISTANT DIRECTOR: Brian Spector

STAFF

OFFICE STAFF (left to right)
Donna Spector, Becky Vesper, Dede Berg, Janelle Bass

SENIOR STAFF - (left to right)
Standing: Evelyn Kelkhoff, David Lipson, Dave Ekwert, Brian Shore, Bonnie Jessop, Marc Bass, Marianne Sher, Cary Berg
Kneeling: Brian Spector, Nancy Nodine, Jackie Fiszel, David Sobelman, Kaleb Rasco

MAINTENANCE STAFF - (left to right)
Norman Cotton, George Turpin, Carl Cibulka

KITCHEN STAFF - (left to right)
Standing: Kevin Grigg, Don Borgmeyer, David Phillips, Ron Guthrie, Sue Finch, Jeff Circle, John Broderick, Kerry Pigford
Sitting: John Brown, Michelle (Lulu) Coleman, Robert Beasley, Kim Grover, Rocky Corbin, Kelly James, Michael Koritz, Shelli Gray

STAFF

LAND SPORTS - (left to right)
Standing: Evelyn Kelkhoff, Pat DeMent, Faye Hupert
Kneeling: Chani Ksiensky, Yossi Aloni

CREATIVE ARTS (left to right)
Deb Collier, Chris Gregory, Jeff Kirsch, Jodi Hirschtritt, Brad Wolff

SAILING STAFF - (left to right)
Top: Mark Thal, Joel Suffian, Bruce Shapiro
Bottom: Rick Bernstein, Donny Hoffman, Scott Goldman

SWIM STAFF (left to right)
Top: Carolyn Schmidt, Jackie Fiszel, Rita Chastain
Bottom: Keri Halliburton, Bonnie Weiss, Susie Cohen

SKI STAFF - (left to right)
Bret Siegel, Pam Swanson, Dave Sobelman, Margie Morris, Sam Dover, Kathy Gilman, Dave Shippee

STAFF/SCT'S

TRIPPING - (left to right)
Top: Marty Tuegel, Jack Epstein, Martin Newmark, Matt Peterschmidt, Ann Ludwig, Jeff Crabtree, Lex Bonham
Bottom: Jane Seelig, Laura Sher, Nancy Nodine

S/CT's - (left to right)
Standing: Jack Epstein, Bret Rich, Susie Cohen, Bonnie Weiss, Brian Spector
Kneeling: Lisa Ginsberg, Didi Kaplan, Alysa Slay, Kathy Ladd
Lying: Carol Kinberg, Bruce Shapiro
Not Pictured: Mark Gershenson, Joel Suffian, Helaine Jagust, Julie Kaplan, Margie Morris

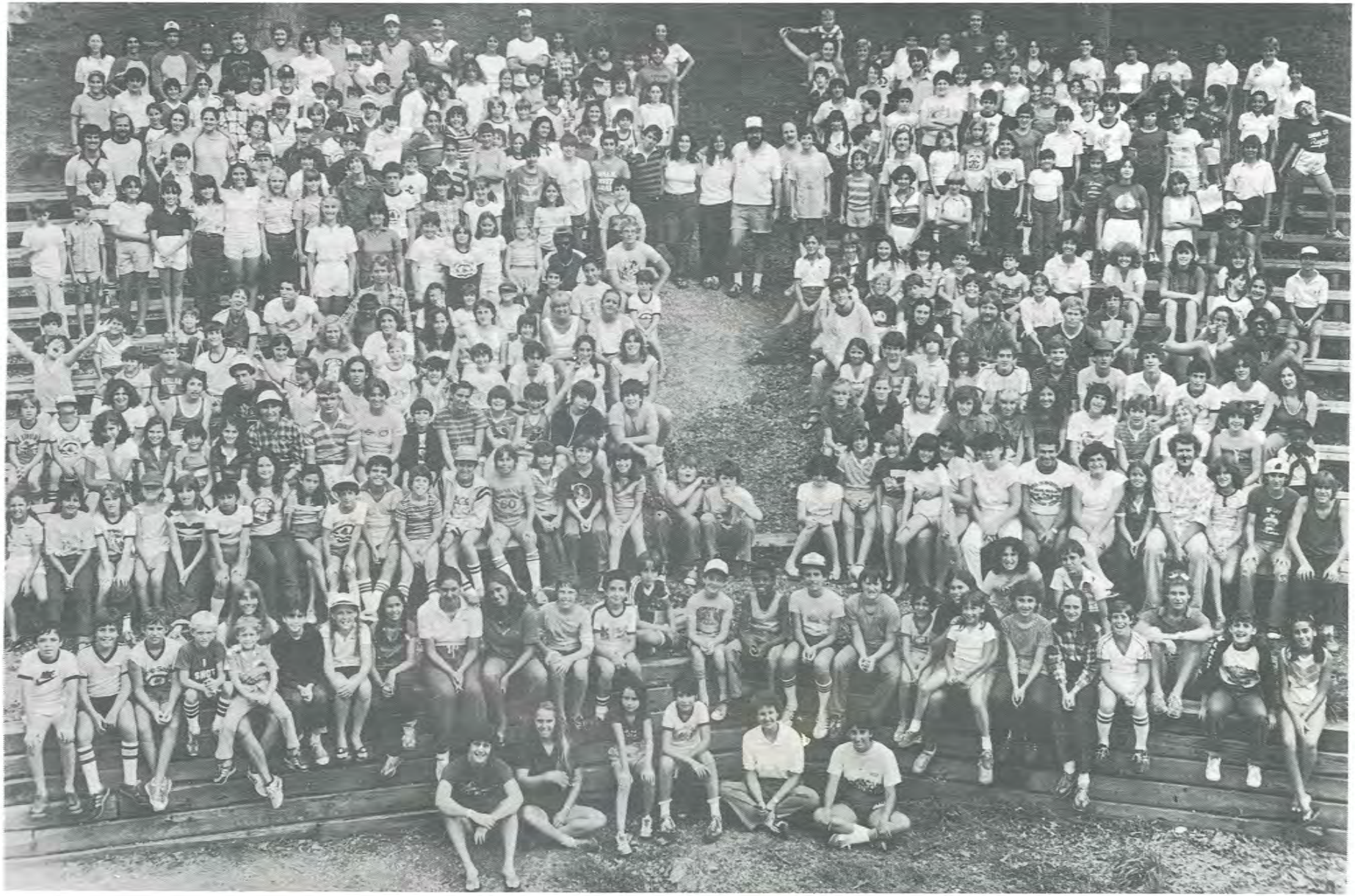

SHARONE FIRST SESSION

(LEFT to RIGHT)
Top Row: Valerie Yung (counselor), Laura Fishman, Lara Bierner, Marina Grigoryev, Anita Blumenthal, Kim Kent, Rochelle Thea
Second Row: Alysa Slay (S/CT), Marni Lane, Irina Gunin, Julie Stone, Jill Duberstein, Pam Deranja (counselor), Andrea Budman, Karen Frank, Suzie Reiman
Third Row: Yelena Serebro, Julie Doochin, Amy Weiner, Deanna Soloway, Ludmila Chernyak, Beth Winer (counselor), Kim Brodsky (counselor), Pam Fishman, Jenny Childs, Tiffani Unger, Melani Hirschfelder, Carisa Henze, Gila Rosenstock
Fourth Row: Shari Dobkin (counselor), Mara Slavin, Staci Parmet, Jennifer Calodney, Sharon Gold, Asya Zaraysky, Alexandra Portnoy, Jenifer Weiman, Honey Jaffe
Fifth Row: Rebecca Lipstiz, Julie Goldstein, Michelle Weiss, Didi Kaplan (S/CT), Sabina Rasulov, Victoria Cherepinskaya, Kristen Alliagra
Sixth Row: Jenny Hyman (Unit Head), Kim Broder, Keili Lefkovitz, Lara Hanlon, Jackie Koch (counselor), Theresa Currinder, Judy Epsten, Barbie Kreisler, Renee Minsky

GOLAN FIRST SESSION

(LEFT to RIGHT)

Top Row: Eric Marchant (counselor), Steve Dubinsky (counselor), Bret Rich (counselor), Jim Brown (counselor), Warren DeWein, Dave Ollanik (counselor), Joel Suffian (S/CT), Sheldon Haffner (counselor)

Second Row: David Levinson, Joe Kramer, Gennady Ratin, Morton Barnett, Michael Kroul, Scott Lux, David Wolfe, Dan Beckman

Third Row: Brad Chotiner, Steven Krafcheck, B.J. Schwartzburt, Chris Beckman, Todd Taxman, Montel Watkins, Corey Baker, Andre Viroslav

Fourth Row: Gilad Block, Scott Kupor, Igor Alperovich, Michael Barnett, Uri Burnstein, Rusty Hoffman, Eric Macfayden

Fifth Row: Jeremy Goldstrich, Eule Lee Ford, Aaron Davidson, Mike Vekselman, Jeff Lefkovitz, Scott Pactor, Solomon McNulty, Earl Harris, Scott Bernstein, Brian Krafcheck, Jon Goldman (counselor)

Sixth Row: Steven Sklaver, Pat Davis, Tony Toranto, Matt Rosenberg, Brad Stevenson, Jeremy Frank, Mark Weiner, Corey Lieberman

Seventh Row: Alexander Karan, Ross Goldberg, Sloan Hicks, Robert Mirsky, Lenny Minkovich, Gregory Kent, Lee Shidlofsky, Jason Levinson, Todd Kolker

Eight Row: David Lipson (Unit Heat), Sammy Bass, Daniel Becker, Jonathan Cantor, Jason Richason, David Hanlon, Andy Carp, Micah Tepper, Jon Kriegel (counselor)

AYELET FIRST SESSION

(LEFT to RIGHT)
Top Row: Carol Seligman (counselor), Lori Ponosky, Randi Bernstein, Bonnie Weiss (S/CT), Lisi Hogue, Terri Ginsberg (counselor), Jan Lowenberg, Kathy Ladd (S/CT)
Second Row: Becky Reiss, Beth Brand, Karen Doochin, Dusten Levinson, Liessa Schuman, Carla Baker, Jill Epsten, Nancy Lane
Third Row: Amy Bennett, Brooke Cohen, Beth Kaiman, Maria Tabachnik, Wendy Weber, Michelle Weitzman, Becky Kershman, Lisa Fox, Bernie Costello (counselor), Margaret Greene, Lauren Toranto, Debra Goldstein
Fourth Row: Traci Safer, Stacey Barcoff, Jennifer Burke, Rachel Wallis, Jackie Swango, Sherry Ettleson (counselor), Robin Schneiderman (counselor), Kim Getzlow, Amy Fleischman, Claire Scheider, Julie Ann Sklaver
Fifth Row: Becky Senior (counselor), Marci Rosenblum, Amy Israel, Susan Rasco, Helaine Jagust (S/CT), Marianne Sher (Unit Head), Lisa Ginsberg (S/CT), Susan Bogart, Lori Parmet, Lauren Sanders, Tamara Noble

ALMAGOR FIRST SESSION

(LEFT to RIGHT)
Top Row: Mark Gershenson (S/CT), Jeff Fox (counselor), Russel Fabes (counselor), Scott Marchant (counselor), Brian Shore (Unit Head), Bob Kahle (counselor)
Second Row: Ricky Newmark, Jeff Serber, Jayson Minsky, Douglas Kolker, Drew Cantor, Howard Opinsky, Jason Ben Meir, Steve Burk, Kevin Epstein, Carl Kraus
Third Row: David Fishman, Troy Stevenson, Paul Fenton, David Mendelson, Maurice Harris, Steve Kirsch, Greg Gruber, Michael Briskin, Alan Taxman, Jeff Broman
Fourth Row: Robert Aronson, Mark Felder, Scot Jaffe, Michael Dolich, Josh Frank, Ilya Faden, Joey Gottlieb, Eric Hoffman, Mark Macfadyen, Mark Spilberg, Paul Brown

SOOSIM FIRST SESSION

(LEFT to RIGHT)
Brian Bernstein, Rich Beckman, Kaleb Rasco (Director), Lisa Rosenberg, Valerie Lovell (counselor), Jane Rasco (specialist), Cindy Seiler, Rachel Colvin, Mary Rasco (specialist), Amy Krisler, Melissa Johnson (specialist), Michelle Currinder, Jodi Koppel

HABONIM FIRST SESSION

(LEFT to RIGHT)
Top Row: Steve Brooks (counselor), Ken Goldberg (counselor), David Goodman (counselor), Elizabeth Greene, Jill Weiner, Brett Cohen, Ruth Klotzer (counselor), Kelli Rosenblum
Second Row: Craig Fischman, Gus Rasco, Peter Schneider, Larry Prager, Joel Schaffer, Todd Koenigsberg, Allison Berey, Liz Rockman, Esther Weitzman
Third Row: Marci Blumbaks, Jamie Kroul, Mada Jenkins, Lynn Zaltsman
Fourth Row: Roger Kulax, Sam Notowich, Sam Lee, Andy Taubman, Bonnie Jessop (Unit Head), Luanne Kaminsky (counselor), Debbie Fischer, Amy Sanders
Fifth Row: Gary Steinman, Randy McCraney (counselor), Kevin Brand, Aaron Wolfe, Michael Kornblum, Josh Goldstrich, Mindy Hogue, Sheryl Lazarov, Chris Dunham, Sharon Lipman
Sixth Row: Michael Sieving, Robbie Goldstein, Kevin Zvibleman, John Zelmanov, Kevin Macfadyen, Aaron Fitter, Angela Snyder, Jill Kaminsky, Christina Penrose
Seventh Row: Bryan Zvibleman, Brian Kreisman, Scott LaBlang, Scott Stone, Ian Caine, Laura Silverberg, Debra Mades, Julie Fenyes, Molly Mednikow, Carol Kinberg (S/CT)
Eight Row: Harold Denlow (counselor), Eric Ben Meir, Dan Krafcheck, Michael Shlipak, Sandy Wein, Leslie Duberstein, Julie Libby, Deb Collier (specialist)
Sitting: Benjy Friedman, Yan Gluzman, Eran Block, Randy Angel, Lori Linder (counselor), Marcia Weiner, Kim Sokolik, Jill Packman

MASADA FIRST SESSION

(LEFT to RIGHT)
Top Row: Andrea Shlipak, Alyssa Trachtman
First Row: Jessica Langsam, Eric Gruen, Marc Turner, Alan Denlow, Claire Schultz, David Frank, Jane Rosenthal, Henry Lemchuck
Second Row: Larry Opinsky, Drew Henry, Bret Bruneman, Steve Kulak, Lee Notowich, Sarah Rehmer, David Ben Meir, Lori Bernstein
Bottom: Randy Shields (counselor), Terri Grossman (counselor), Brett Carey (counselor), Marc Bass (Unit Head)

A child educated only at school
is an uneducated child.
George Santayana

Though measured not by rule or words,
There's beauty in the song of birds;
Thus, too, do friendship ties impart.
Nancy Nodine

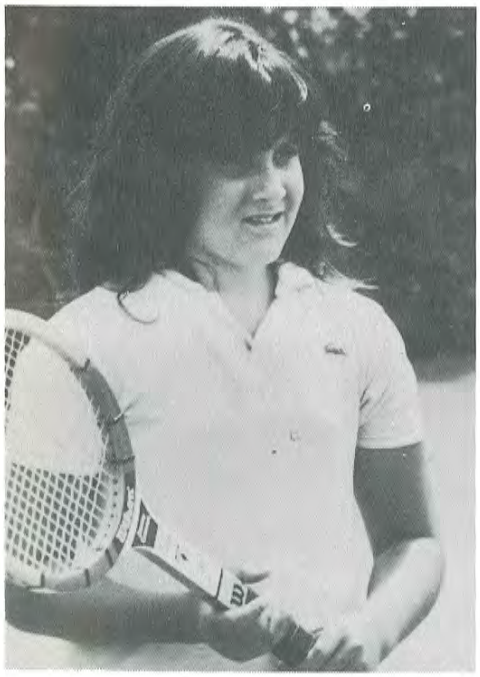

LOVE

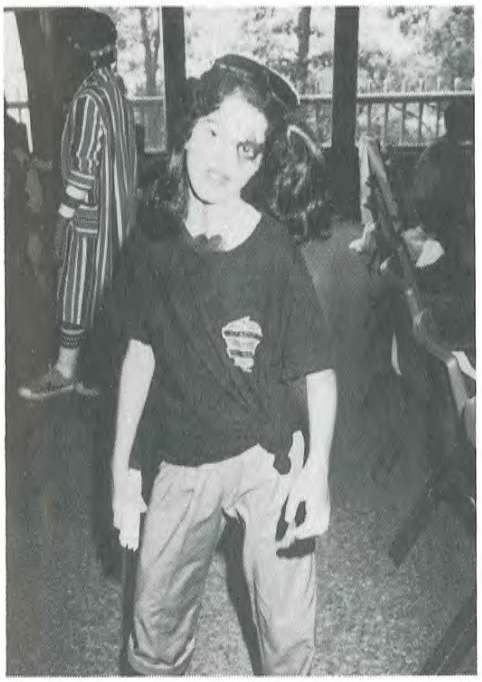

THE TREE

Friendship is the roots to happiness,
Goals are the branches of happiness,
And love is the trunk holding the two together.

Rachael Colvin

FROSTWOOD
FROSTWOOD

adidas

SUZUKI

I am lonely
but you can free me
all in the way
that you smile.
Neil Young

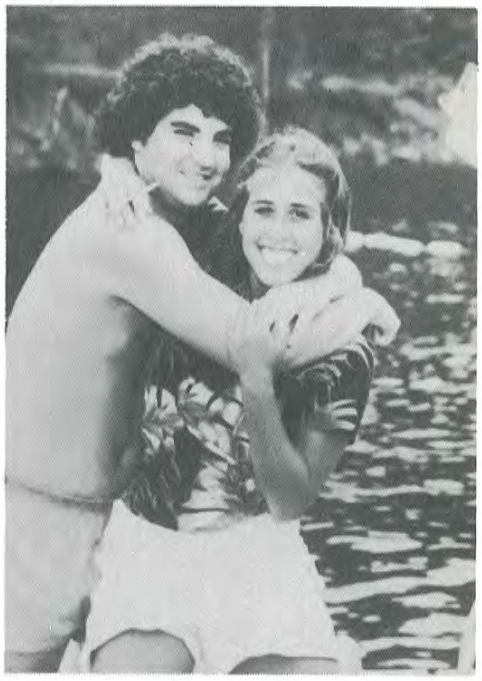

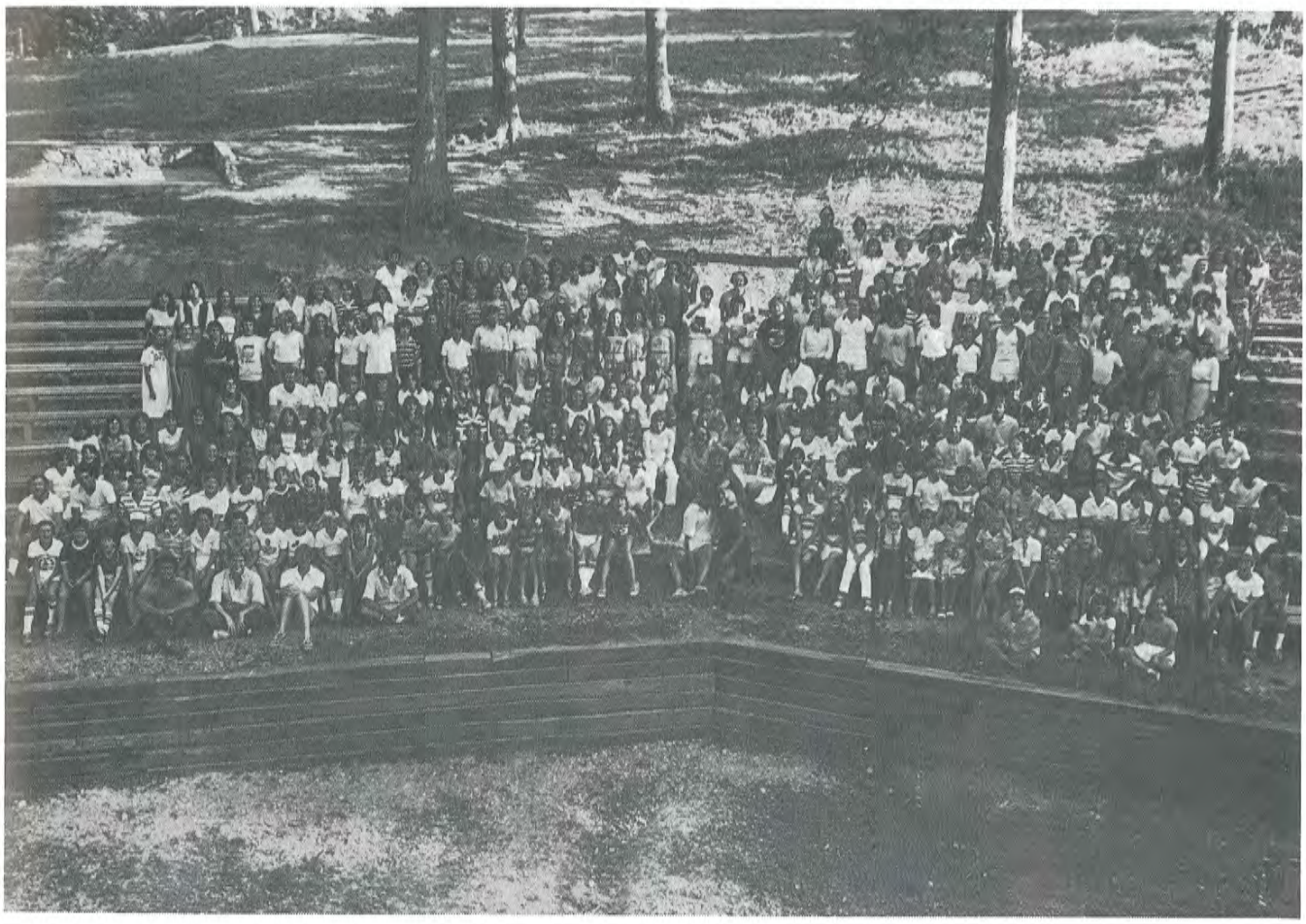

Remember me with gentle thoughts
and the owl shall forever protect you.
Indian prayer by
Oh-Shonie-Na-Shada

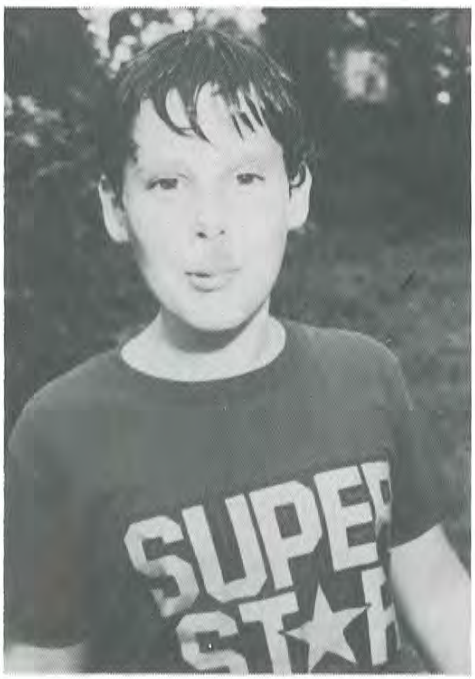

SHARONE

(LEFT to RIGHT)
Top: Shari Dobkin (counselor)
Upper: Michelle Wulfson, Alison Schifman, Heather Herschman
Lower: Rachel Cantor, Yelena Serebro, Kieve Saunders

(LEFT to RIGHT)
Top: Kim Brodsky (counselor)
Upper: Shawn Pelofsky, Medea Kweskin, Missy Manne
Lower: Rebecca Morris, Cindy Goldberg, Alison Gerowin

(LEFT to RIGHT)
Top Row: Didi Kaplan (S/CT), Susan Siegal, Toby Hurewitz, Kathy Ladd (S/CT)
Second Row: Erin Stwak, Stephanie Speilberg
Front: Missy Lerman, Pam Deranja (counselor), Wendy Adelstein

GOLAN

(LEFT to RIGHT)
Top: Jon Kriegel (counselor)
Second Row: Steven Cohen, Jon Hirshberg
Third Row: Brett Fox, Brad LeFebvre, Chad Polikov
Fourth Row: Sean Staggs, Rod Kennedy
Fifth Row: Aaron Batt, Seth Dimbert

(LEFT to RIGHT)
Standing: Damon Richardson, Mark Megibow, Sheldon Haffner (counselor), Brett Rich (rover), Evan Tranen, Randy Comensky
Sitting: John Bonham, Ben Krain, Billy Ordower, Eric Marglous, Matt Flanzer

(LEFT to RIGHT)
Top: Jim Brown (counselor)
Second Row: Scott Sitzer, Kenny Polikov
Third Row: Stephen Price, Brett Safron, Sean Gerson
Bottom: David Blatt, Michael Slusky, David Leibowitz, Michael Simpson

(TOP to BOTTOM)
Left Column:
Brett Rich (rover),
Todd Zamler,
Ted Morgan,
Brad Padratzik,
Brian Rotskoff,
Gary Funk

Right Column:
Dave Ollanik (counselor)
Ian Berent,
Jeff Goldsmith,
David Chasin,
Andy Brand,
Todd Hartstein

AYELET

(LEFT to RIGHT)
Top: Stephanie Mannis, Francie Linsky, Julie Silverman
Bottom: Bonnie Yatkeman, Jodi Bernstein, Helaine Jagust (counselor), Randi Greenberger, Karri Offstein

(LEFT to RIGHT)
Top: Becky Senior (counselor)
Second Row: Stacey Steinmetz, Valarie Kornblet
Third Row: Julie Fox, Nicole Osheroff
Bottom: Kim Getzlow, Dory Wolf

(LEFT to RIGHT)
Top: Becky Blumoff, Jodi Frank, Stacey Goldenberg
Middle: Felicia Roth, Kitty Grossman, Lydia Olander, Laurie Hearst
Bottom: Julie Jessup, Carolyn Schmidt (specialist), Julie Kaplan (S/CT), Jackie Koch (counselor), Terri Ginsberg (specialist)

CAMP SABRA IS #1

Camp Sabra is #1,
With a happy day and a shining sun.
They've got everything you could think of,
Things you would adore and really love.
You can fish, swim, boat, and ski,
There are lots of great sights to see.
Camp Sabra is the best
From the East to the West.
So you see, Camp Sabra is lots of fun:
Cause Camp Sabra is #1.

Shawn Pelofsky

AYELET

(LEFT to RIGHT)
Sally Shapiro, Amy Yatkeman, Melissa Safran, Bonnie Kotler, Sherry Ettleson (counselor), Marianne Sher (Unit Head), Lisa Raskas, Julie Emert, Lori Rotskoff, Patti Emert

(LEFT to RIGHT)
Top: Rachel Kubie, Lisa Hirshberg, Robin Schneiderman (counselor), Lisa Ginsberg (S/CT)
Bottom: Marni Chasin, Robin Rosenthal, Amy Tecklin, Chani Ksiensky (specialist), Susan Rasco

This month didn't go by that slow.
The friendships we have can only grow.
Good times come.
Good times go.
Friendships start and never end;
Love goes from friend to friend.
A heart may be broken
Or a tear shed.
Most important of all things:
Love is there and love won't die,
It's in my heart all the time.

Sue Rotenberg

ALMAGOR

(LEFT to RIGHT)
Top: Matt Rodman, Daniel Tranen, Josh Sitzer, Andrew Bookman
Bottom: Andy Kravitz, David Pratzel, Kevin Enger, Jon Goldman (counselor), Barry Goldman

(LEFT to RIGHT)
Top: Jack Epstein (S/CT), Bob Kahle (counselor)
Second Row: Jeff Cohen, Mark Kolker
Third Row: Aaron Becker, Jeremy Werthan, Irl Solomon
Bottom: Greg Busch, Josh Dubinsky, Josh Pilzer

(LEFT to RIGHT)
Top: Joel Suffian (S/CT), Josh Solomon, Kevin Hartzke, Howard Horwitz, Sean Gerowin, Steve Dubinsky (counselor)
Bottom: Andy Boasberg, Matt Silverstien, Adam Tobin, Mark Katz, Mark Cohen, Kevin Fine

ALMAGOR

(LEFT to RIGHT)
Top: Stuart Rockoff, Mike Chapnick, Jimmy Cohen
Second Row: Craig LeFebvre, Michael Lutsky
Third Row: Jay Padratzik, Scott Marchant (counselor), Adam Munchnick
Bottom: David Schuster, Lee Schneider

(LEFT to RIGHT)
Top: David Cohen (counselor), Todd Lipschitz, Randy Offstein, Bobby Wolf
Bottom: Chris Gebben, Neil Jaffe, Matt Manne, Robbie Kramer, Andrew Srulevitch

(LEFT to RIGHT)
Top: Scot Crecelius, Jeff Ordower, Joe Simpson, Russel Fabes (counselor), Joe Megibow, Larry Willich, Bruce Berwald
Bottom: Kenny Hearst, Tim Schultz, David Fishman, Jonathan Dimbert

SOOSIM

(LEFT to RIGHT)
On Horses: Gus Rasco, Melissa Johnson (specialist), John Herskovitz, Kira Kuper, Laura Bonham, Steve Kaufman, Missy Menscher, Missy Cohen, Brian Jessoup, Rachael Colvin
Standing: Valerie Lovell (counselor), Jane Rasco (specialist), Kaleb Rasco (Director), Mary Rasco (specialist)

HABONIM

(LEFT to RIGHT)
Michael Hurewitz, Robert Koritz, Jeff Darrow, David Schenberg, Brent Solomon, Scott Kramer, Teddy Flom, Todd Kalish, Richie Ackerman, Jeff Norkunas, Kenny Weintraub, (standing) Jeff Fox (counselor)

(LEFT to RIGHT)
Top: Leigh Suffian, Julie Green, Liz Yavitz, Jill Tullman, Aimee Kornblet
Middle: Cindy Shulman, Jessica Blau (counselor), Jackie Katz, Jennifer Plattner
Bottom: Julie Rosenthal, Judy Beck

(TOP to BOTTOM)
Valarie Jung (counselor), Robyn Levin, Marla Katz, Wendy Novicoff, Susan Rotenberg, Jody Burstein, Janie Cohen, Michele Gordon, Rachael Solomon, Margorie Flom

HABONIM

(LEFT to RIGHT)
Top: David Super, Andy Spielberg, Bonnie Jessop (Unit Head), Tim McHale (counselor)
Middle: Jeff Cytron, Brian Kunitz, Allen Fox
Bottom: Mark Greenberger, Steve Safran, Mike Horowitz, Bryan Bernat

(LEFT to RIGHT)
Ruth Klotzer (counselor), Stephanie Zetcher, Ellen Morose, Julie Berwald, Laurie Willick
Bottom: Kim Cantor, Beth Fagin, Joy Schwartz, Laurie Berg, Jamie Lazaroff, Rochelle Schramm

(LEFT to RIGHT)
Top: Lisa Newman, Amy Kolker
Middle: Beth Miller, Susan Bindler, Debbie German, Marcie Rudman
Bottom: Lori Linder (counselor), Holly Waldman, Wendy Frank, Kim Poplin, Caroline Josephson.
Not pictured: Carol Kinberg (S/CT)

HABONIM

(LEFT to RIGHT)
Top: Carol Seligman (counselor), Emily Speier, Jody Berent, Leslie Zerman, Bonnie Jessop (Unit Head)
Middle: Marian Currinder, Erica Smith, Laurie Goldberg, Paula Comensky
Bottom: Pamela Bell, Mada Jenkins, Michelle Safron

(LEFT to RIGHT)
Top: Robert Markowitz, Scott Zamler, Dave Simon
Bottom: Craig Redler, Joel Bush, Harold Denlow (counselor), Scott Sandler, Jon Hearst, Billy Feinstein, Andrew Yatkeman

(LEFT to RIGHT)
Top: Ken Goldberg (counselor), David Fleischer, Stephen Zeffren
Middle: Doug Colbert, Lee Choten, Jason Portman
Bottom: Jon Weiner, Mark Munchnick, Greg Siwak, Jeff Wolff, Eric Vesper

In the midst of winter
I finally learned
What there was in me:
An invincible summer.
Camus

MASADA

(LEFT to RIGHT)
Top: Anya Bond, Stephanie Wolf, Mike Lore, Patty Molano, Jody Hardcastle, Bob Rubin, Yvonne Padratzik, Tracey Morgan, Lisa Spielberg
Second Row: Lisa Brown (counselor), Karen Foege, Stefani Shapiro, Laura Hartstein, Marc Bass (Unit Head), Lecie Shapiro, Carol Sacks, Evan Raskas, Judy Horowitz, Yaniv Drimmer, Jerri Bernstein, Michelle Leibovitz
Third Row: Jay Broddon, Sheryl Waldman, Michelle Herskovitz, Nancy Jagust, Denise Rashti, Lisa Simon, Brett Carey (counselor), Randy Shields (counselor)
Bottom: Laura Sher (counselor), Ed Kozhevsky, Kenny Friedman, Dan Silverstein, Scott Cytron, Robin Zimmerman, Melanie Karkowsky

ROCKEY MOUNTAIN HIGH

To walk through the beautiful mountains with a friend,
Those Rocky Mountains that seem never to end:
A type of paradise I'll never forget,
A second honeymoon to one I haven't had yet.
To see the sunlight shine on the peaks of snow,
To walk through a cool stream is the only way to go.
The love for nature shows through one's eye;
It gives you the warm feeling of Rocky Mountain high.

That feeling I get from nowhere but here,
Is filled with ambition, anguish and fear.
The trees that have been here long before me,
Give me a time in the past, somewhat a key.
And when I leave this special place of mine,
I will never forget the memories and people I'll leave behind.
And when I return to the mountains again,
I'll get the feeling of finding a long lost, dear friend.

Carol Sacks

I'M GOIN

Camp Sab
mp Sab

If a man does not keep pace
with his companions,
Perhaps it is because he hears
a different drummer.
Let him step to the music
which he hears,
However measured or far away.

H. D. Thoreau

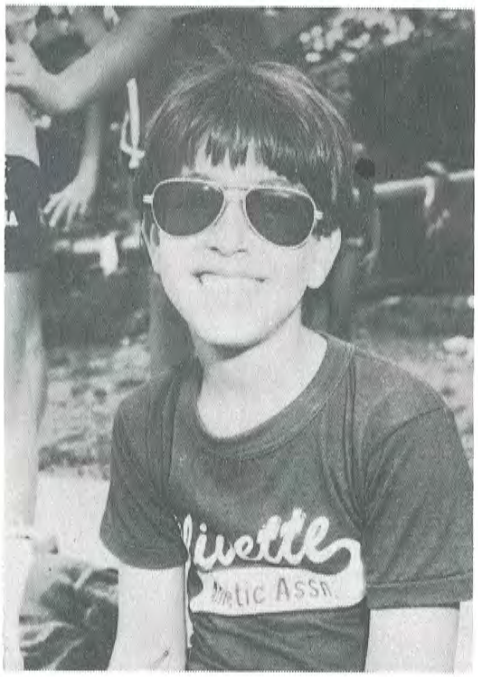

McCOY

LIFEGUARD
PENN

Moberly
GREYHOUNDS

Camp Sabra is the place for friends
And we keep them until the summer months end.
Their presence may not always be near
But deep in our hearts we'll have no fear
That next summer they'll be again here.
When it's time for us to leave
We'll think about what's been achieved.
And as we're on the bus bound for home,
We are sad, but we're not alone:
For there are good time yet to come,
At Camp Sabra we'll always have fun.

Carol and Lori

CAMP SABRA

JEWISH COMMUNITY CENTERS ASSOCIATION

Winter Address:
11001 SCHUETZ ROAD, SAINT LOUIS, MISSOURI 63141
314/432-5700

Summer Address:
LAKE OF THE OZARKS, ROCKY MOUNT, MISSOURI 65072
314/365-2591

PHOTOGRAPHY and LAYOUT by BRAD WOLFF and CHRIS GREGORY